

Date: 2024-04-04 Author: Strohmaier Excavating (2019) Ltd. Project: Job#144-1 - Yale Rd at Kipp Avenue

Comments:

- Short term Lane Closure to install Rectangular Rapid Flashing Beacon Traffic Signal Systems.
- Traffic Control Layout - Figure 7.8 - Lane Closure with TCP's Single Lane Alternating
- Distances as per Tables A & B, Section 7 - Traffic Control Layout
- Pedestrians will be provided safe passage through construction zone down the sidewalks.
- Any and all driveways will be maintained.
- TCP's will assist all vehicles turning.

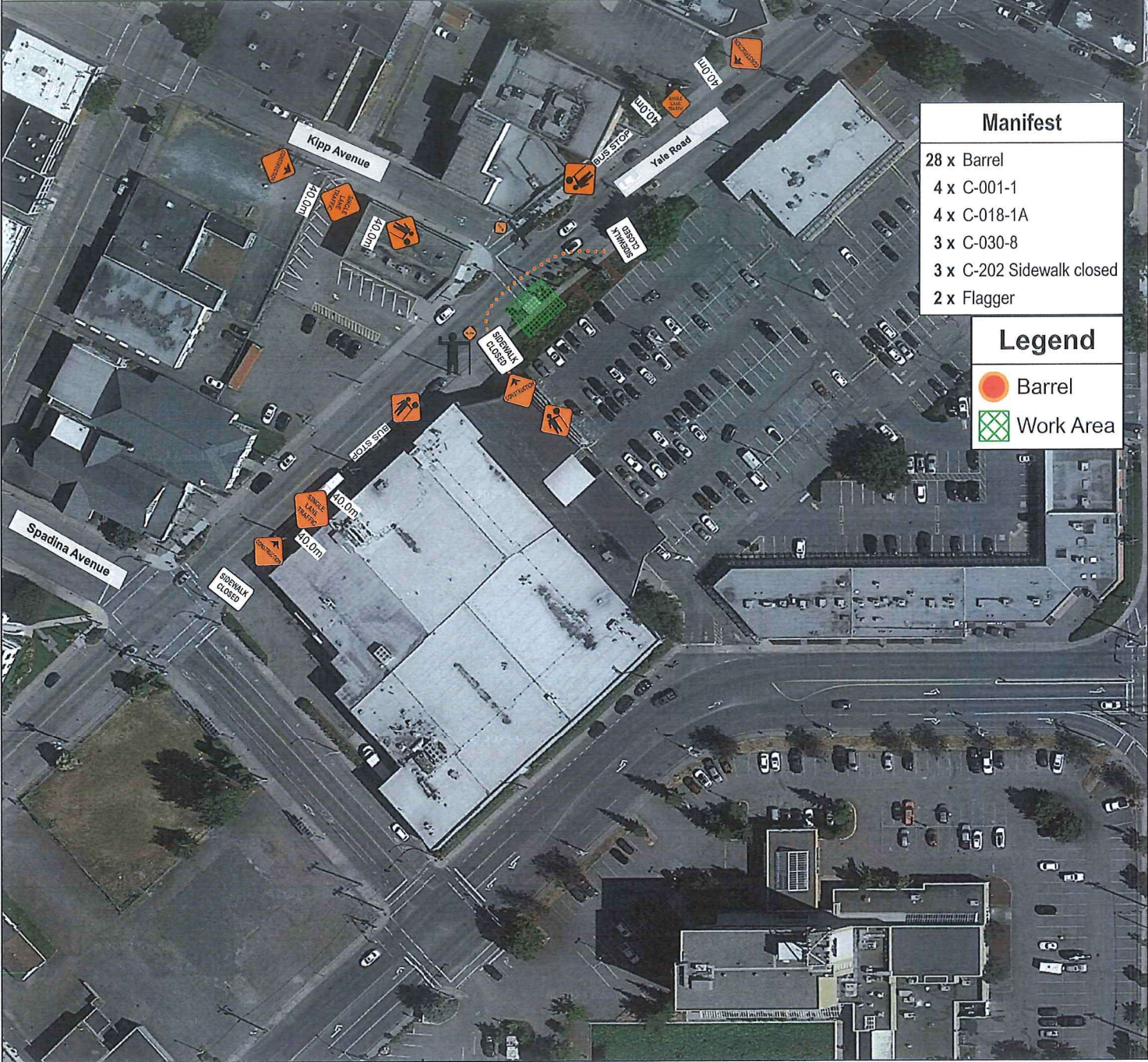

Manifest
28 x Barrel
4 x C-001-1
4 x C-018-1A
3 x C-030-8
3 x C-202 Sidewalk closed
2 x Flagger

Legend
 Barrel
 Work Area



Date: 2024-04-04 Author: Strohmaier Excavating (2019) Ltd. Project: Project#144-2 - Young Rd at Lewis Avenue

Comments:

- Short Term Lane Closure to Install Rectangular Rapid Flashing Beacon Traffic Signal Systems
- Traffic Control Layout - Figure 7.8 - Lane Closure with TCP's Single Lane Alternating.
- Distances as per Tables A & B, Section 7 - Traffic Control Layout
- Pedestrians will be provided safe passage through construction zone down the sidewalks.
- Any and all driveways will be maintained.
- TCP's will assist all vehicles turning.

Manifest	
24 x	Barrel
5 x	C-001-1
5 x	C-018-1A
5 x	C-030-8
2 x	Flagger

Legend	
	Barrel
	Work Area



Date: 2024-04-04 Author: Strohmaier Excavating (2019) Ltd. Project: Job#144-2 - Young Rd at Lewis Avenue

Comments:

- Short Term Lane Closure to Install Rectangular Rapid Flashing Beacon Traffic Signal Systems
- Traffic Control Layout - Figure 7.8 - Lane Closure with TCP's Single Lane Alternating.
- Distances as per Tables A & B, Section 7 - Traffic Control Layout
- Pedestrians will be provided safe passage through construction zone down the sidewalks.
- Any and all driveways will be maintained.
- TCP's will assist all vehicles turning.



Date: 2024-04-04 Author: Strohmaier Excavating (2019) Ltd. Project: Job#144-3 - First Avenue & Nowell Street



**Comments:**

- Short Term Lane Closure to install Rectangular Rapid Flashing Beacon Traffic Signal Systems.
- Traffic Control Layout - Figure 7.8 - Lane Closure with TCP's Single Lane Alternating
- Distances as per Tables A & B, Section 7 - Traffic Control Layout.
- Pedestrians will be provided safe passage through construction zone down the sidewalks.
- Any and all driveways will be maintained.
- TCP's will assist all vehicles turning.

**Manifest**

- 29 x Barrel
- 4 x C-001-1
- 4 x C-018-1A
- 4 x C-030-8
- 2 x Flagger

**Legend**

-  Barrel
-  Work Area



Date: 2024-04-04 Author: Strohmaier Excavating (2019) Ltd. Project: Project#144-3 - First Avenue & Nowell Street

Comments:

- Short Term Lane Closure to Install Rectangular Rapid Flashing Beacon Traffic Signal Systems.
- Traffic Control Layout - Figure 7.8 - Lane Closure with TCP's Single Lane Alternating.
- Distances as per Tables A & B, Section 7 - Traffic Control Layout
- Pedestrians will be provided safe passage through construction zone down the sidewalk.
- Any and all driveways will be maintained.
- TCP's will assist all vehicles turning.

Manifest

- 26 x Barrel
- 4 x C-001-1
- 4 x C-018-1A
- 4 x C-030-8
- 2 x Flagger

Legend

-  Barrel
-  Work Area



Date: 2024-04-04 Author: Strohmaier Excavating (209) Ltd. Project: Job#144-4 Young Road & Reece Avenue

Comments:

- Short Term Lane Closure to install Rectangular Rapid Flashing Beacon Traffic Signal Systems.
- Traffic Control Layout - Figure 7.8 - Lane Closure with TCP's Single Lane Alternating.
- Distances as per Tables A & B, Section 7 - Traffic Control Layout.
- Pedestrians will be provided safe passage through construction zone down the sidewalks.
- TCP's will assist all vehicles turning.

Manifest

- 19 x Barrel
- 5 x C-001-1
- 5 x C-018-1A
- 4 x C-030-8
- 2 x Flagger

Legend

-  Barrel
-  Work Area

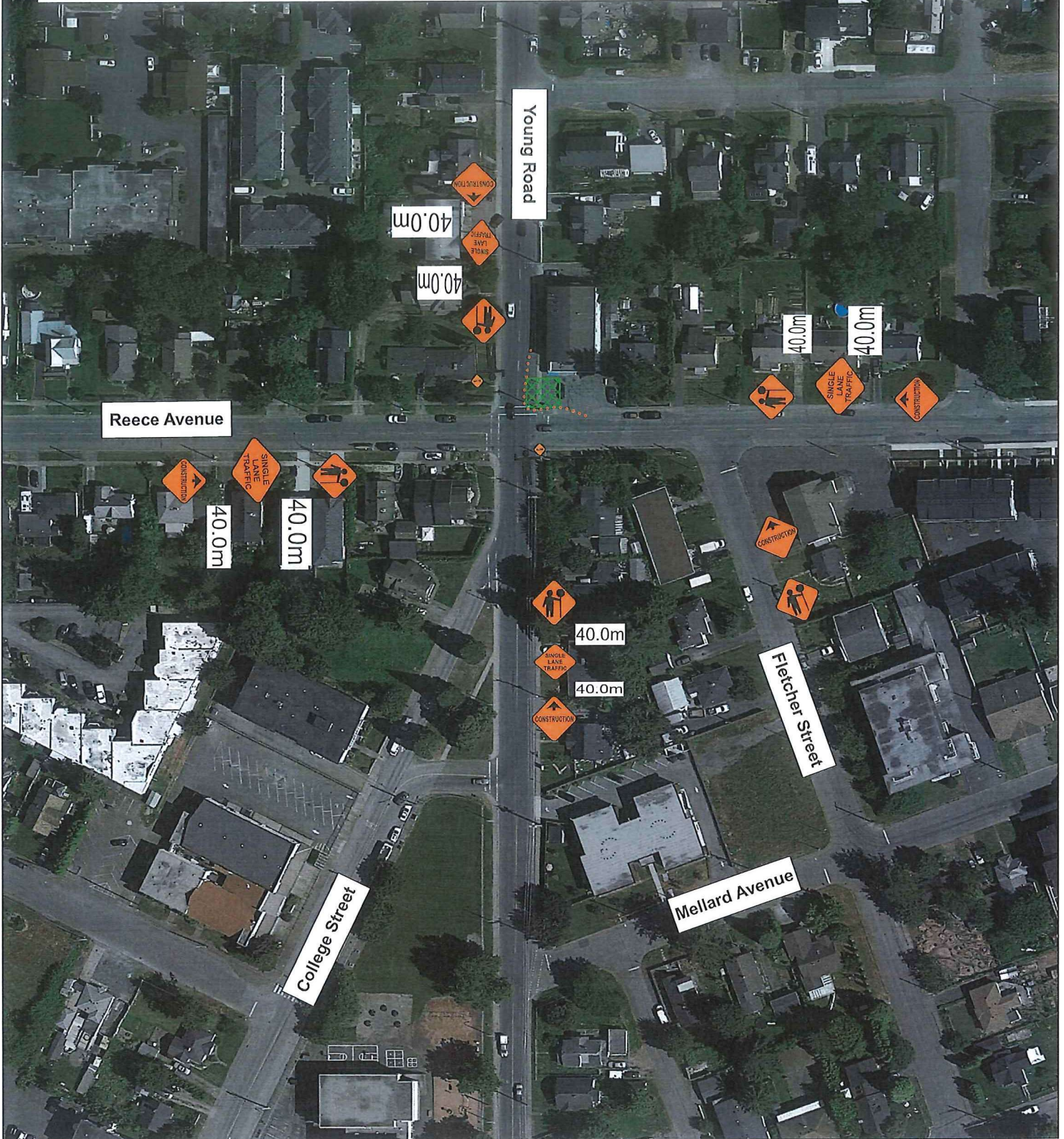

Date: 2024-04-04 Author: Strohmaier Excavating (209) Ltd. Project: Job#144-4 Young Road & Reece Avenue



Comments:

- Short Term Lane Closure to install Rectangular Rapid Flashing Beacon Traffic Signal Systems.
- Traffic Control Layout - Figure 7.8 - Lane Closure with TCP's Single Lane Alternating.
- Distances as per Table A & B, Section 7 - Traffic Control Layout.
- Pedestrians will be provided safe passage through construction zone down the sidewalks.
- TCP's will assist all vehicles turning.

Manifest

- 20 x Barrel
- 6 x C-001-1
- 6 x C-018-1A
- 4 x C-030-8
- 2 x Flagger

Legend

-  Barrel
-  Work Area





Date: 2024-04-04 Author: Strohmaier Excavating (2019) Ltd. Project: Job#144-5 Hazel Street & Young Road

Comments:

- Short Term Lane Closure to install Rectangular Rapid Flashing Beacon Traffic Signal System.
- Traffic Control Layout - Figure 7.8 - Lane Closure with TCP's Single Lane Alternating.
- Distances as per Tables A & B, Section 7 - Traffic Control Layout.
- Pedestrians will be provided safe passage through construction zone down the sidewalks.
- TCP's will assist all vehicles turning.

Manifest

- 23 x Barrel
- 5 x C-018-1A
- 4 x C-001-1
- 4 x C-030-8
- 2 x Flagger

Legend

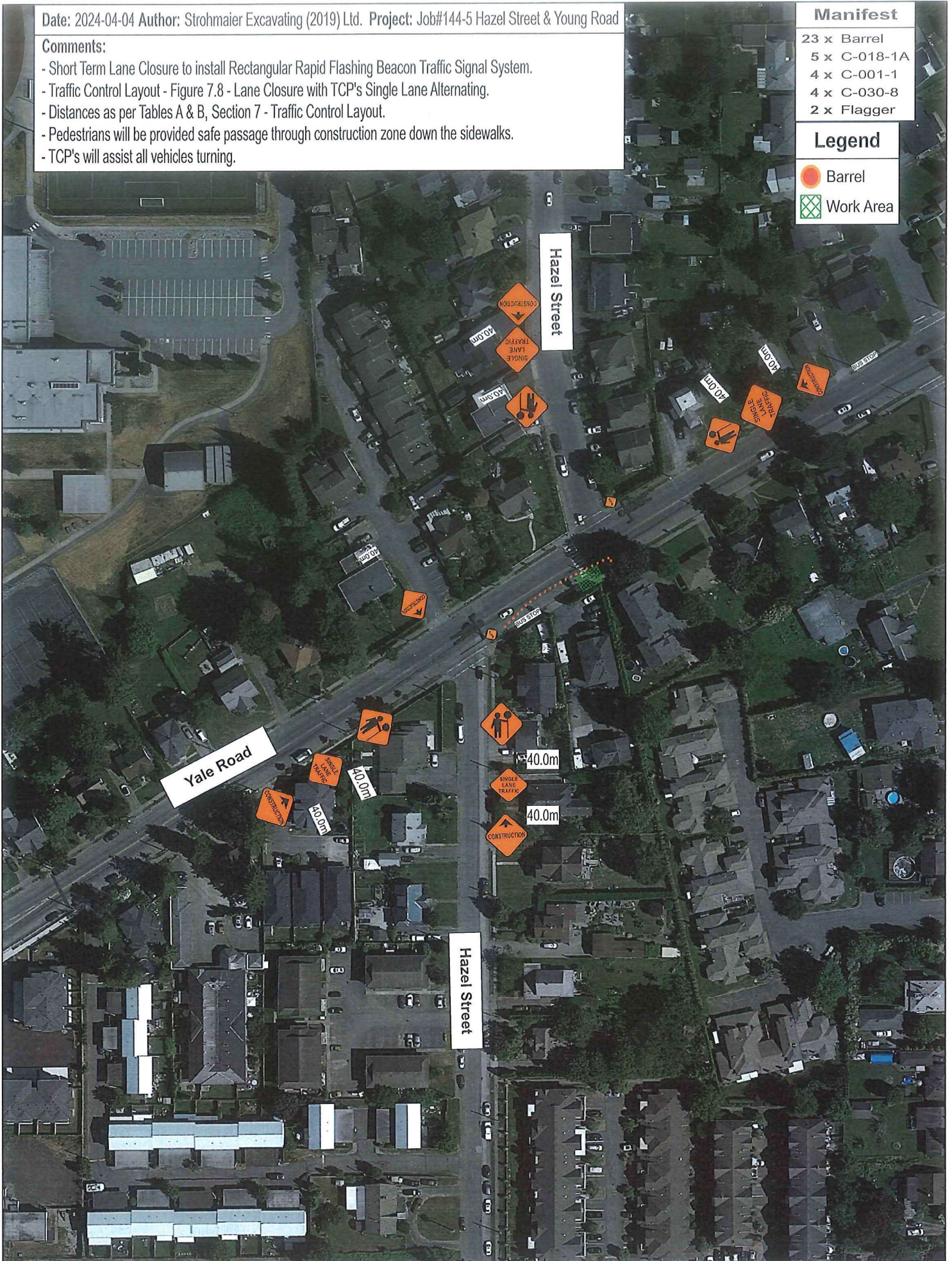

-  Barrel
-  Work Area



Date: 2024-04-04 Author: Strohmaier Excavating (2019) Ltd. Project: Job #144-5 Hazel Street & Yale Road

**Comments:**

- Short Term Lane Closure to install Rectangular Rapid Flashing Beacon Traffic Signal Systems.
- Traffic Control Layout - Figure 7.8 - Lane Closure with TCP's Single Lane Alternating.
- Distances as per Table A & B, Section 7 - Traffic Control Layout.
- Pedestrians will be provided safe passage through construction zone down the sidewalks.
- TCP's will assist all vehicles turning.

Manifest	
17 x	Barrel
5 x	C-018-1A
4 x	C-001-1
4 x	C-030-8
2 x	Flagger
Legend	
	Barrel
	Work Area

